

A photograph of a church service. A large, diverse congregation is seated in a sanctuary, many with their hands raised in prayer or praise. A pastor in a dark suit stands at a podium on the right side of the frame, addressing the assembly. The scene is lit with warm, focused stage lights. The background shows the architectural details of the church interior, including a digital display at the top center showing the time 11:54 PM and 12:00:22.

**B E N D E C I D O S
P R O S P E R A D O S
E N V I C T O R I A
Y A G R A D E C I D O S**

Ministerios Bethania USA

Phase III: Strategic Plan

Reopening in Response to COVID-19 Disaster

Section 01

Protocols for Attendees

01 | Protocols for Attendees

Stay home if...

- If you are ill or feel mildly ill.
- If you specifically have any of these signs or symptoms: cough, shortness of breath or difficulty breathing, chills, repeated shaking with chills, muscle pain, headache (of any kind), sore throat, loss of taste or smell, diarrhea, feel feverish or a measured temperature greater than or equal to 100.0 degrees Fahrenheit, or known close contact with a person who is lab confirmed to have COVID-19.
- Nursery and Children's Ministry is temporarily closed.

Saturday - (or the day before scheduled church service)

- Remind your family that doors will open Sunday at 9:30 a.m. and will close at 10:05 a.m. No late entry allowed.
- Use the south entrance doors for entry/exit.
- Available restrooms are located south of the main auditorium.
- We ask that you do not venture into spaces of the building other than the auditorium and designated restrooms.
- Children must stay with parents at all times.

01 | Protocols for Attendees

Sunday - At Home (or the day of scheduled church service)

1. Grab your cloth face covering (over the nose and mouth). Attendees with no cloth face covering or face mask will be sent home.
2. Grab your Bible, notepad, and pen.
3. Bring anything else you may need, such as small bottle water, pocket size hand sanitizer, and tissue. Come prepared so that you avoid touching any regularly touched surfaces.

Sunday - Driving to Church

1. Remind your family to stay together at all times as a family unit and stay within your assigned seating area inside auditorium.
2. Maintain at least 6 feet separation from other individuals or family units.
3. Members of the same household may sit together.
4. Wear your face covering (over mouth and nose) at all times; practice hand hygiene, cough etiquette, cleanliness, and sanitation.

01 | Protocols for Attendees

Sunday - Parking

1. Put on your face covering (over mouth and nose) or face mask. Carry an extra one, sometimes they break.
2. Face coverings are required for children. Note: Cloth face coverings should NOT be put on babies and children under age two because of the danger of suffocation.
3. Gloves are not required. Only ushers will have gloves on.
4. Bring your Bible, notepad, and pen.
5. Stay and walk together as a family unit. Spouses hold hands. Parents should hold their children's hand.

Sunday - Church Entry

1. Follow the markers on the floor.
2. Attendees will be screened before coming into church - temperature screening.
3. All attendees will sanitize their hands and put on a mask before entering the building.
4. Stay on the right side of hallways.

01 Protocols for Attendees

1. Stay inside the green - all other areas are off limits.
2. Do not walk in between empty sections of chairs.
3. Only walk parallel or perpendicular to the platform. Follow the arrows to and from your seat.

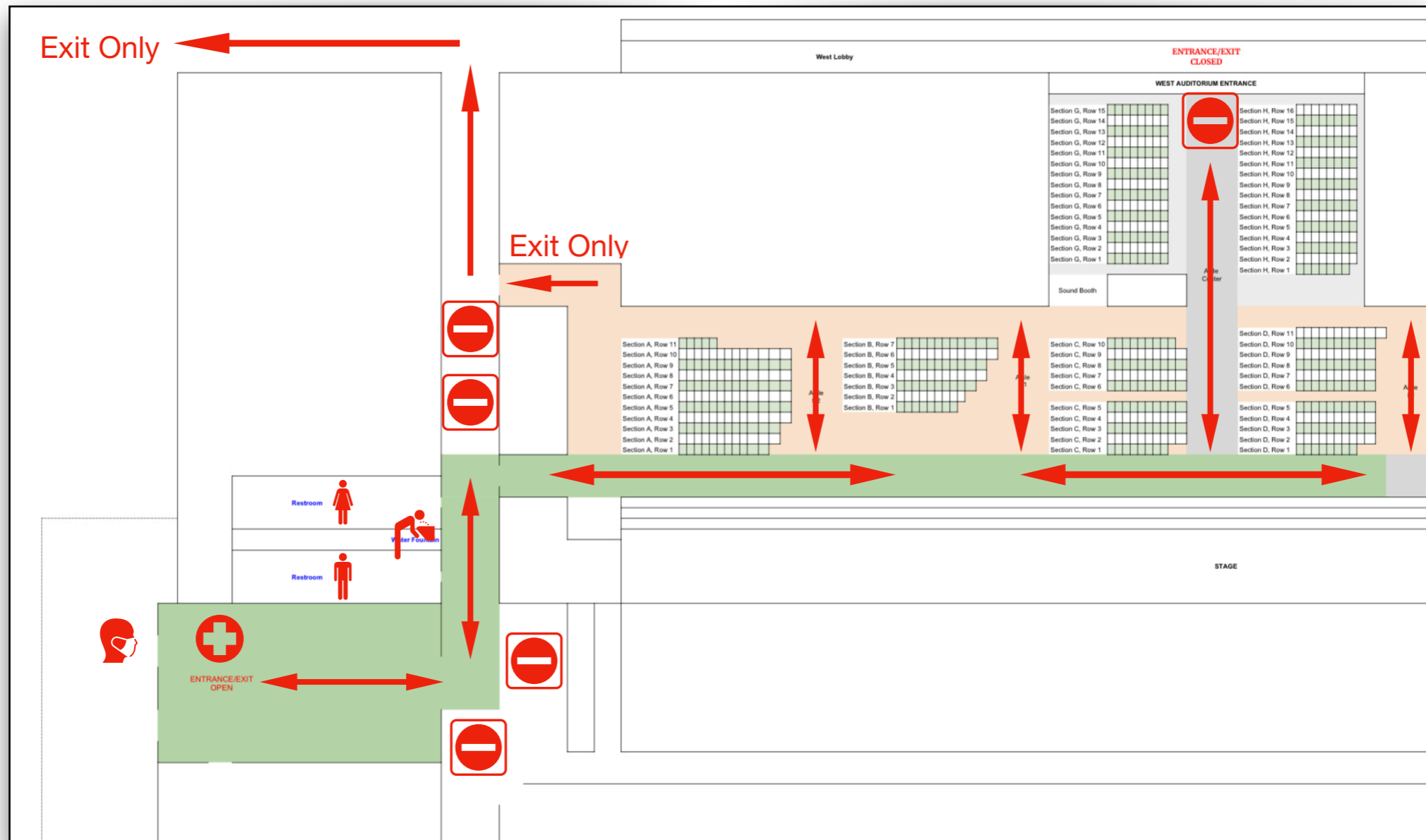

Sunday - During Church Service

1. During entry, tithing/offering envelopes will be available for pickup on a table. A self-service collection receptacle will be available on your way out on same table. Thank you for sowing in the Kingdom of God.
2. Stay in your seat area with your family unit. Refrain from standing up and walking around the auditorium.
3. Children must stay with parents at all times.
4. Keep your face covering or face mask on at all times.
5. Follow the same floor markings to the restroom, if needed.

Sunday - Dismissal

1. Please stay seated.
2. When live-transmission has ended, wait for instructions to be dismissed by family unit to maintain social distancing.
3. Make sure to take all your belongings and follow the same path toward your vehicle.
4. Keep walking until you reach your vehicle. **Please do not stop to socialize.**
5. Share any feedback directly at info@bethaniausa.com or any of our social media platforms. We want to hear from you. Be blessed!

Section 02

Seating Chart

02 Seating Chart

**WEST side of auditorium
(behind sound booth)**

ENTRADA AL AUDITORIO OCCIDENTAL			
Sección G, Fila 15	Familias de 8 o menos.		Sección H, Fila 16
Sección G, Fila 14	x x x x x x x x		Sección H, Fila 15
Sección G, Fila 13	Familias de 8 o menos.		Sección H, Fila 14
Sección G, Fila 12	x x x x x x x x		Sección H, Fila 13
Sección G, Fila 11	Familias de 8 o menos.		Sección H, Fila 12
Sección G, Fila 10	x x x x x x x x		Sección H, Fila 11
Sección G, Fila 9	Familias de 8 o menos.		Sección H, Fila 10
Sección G, Fila 8	x x x x x x x x		Sección H, Fila 9
Sección G, Fila 7	Familias de 8 o menos.		Sección H, Fila 8
Sección G, Fila 6	x x x x x x x x		Sección H, Fila 7
Sección G, Fila 5	Familias de 8 o menos.		Sección H, Fila 6
Sección G, Fila 4	x x x x x x x x		Sección H, Fila 5
Sección G, Fila 3	Familias de 8 o menos.		Sección H, Fila 4
Sección G, Fila 2	x x x x x x x x		Sección H, Fila 3
Sección G, Fila 1	Familias de 8 o menos.		Sección H, Fila 2
		Pasillo central	Sección H, Fila 1
Cabina de sonido			

“Familia de # o menos =
Family size of # members
of less”

02 Seating Chart

NORTH side of auditorium

PARTITION WALL

“Familia de # o menos =
Family size of # members
of less”

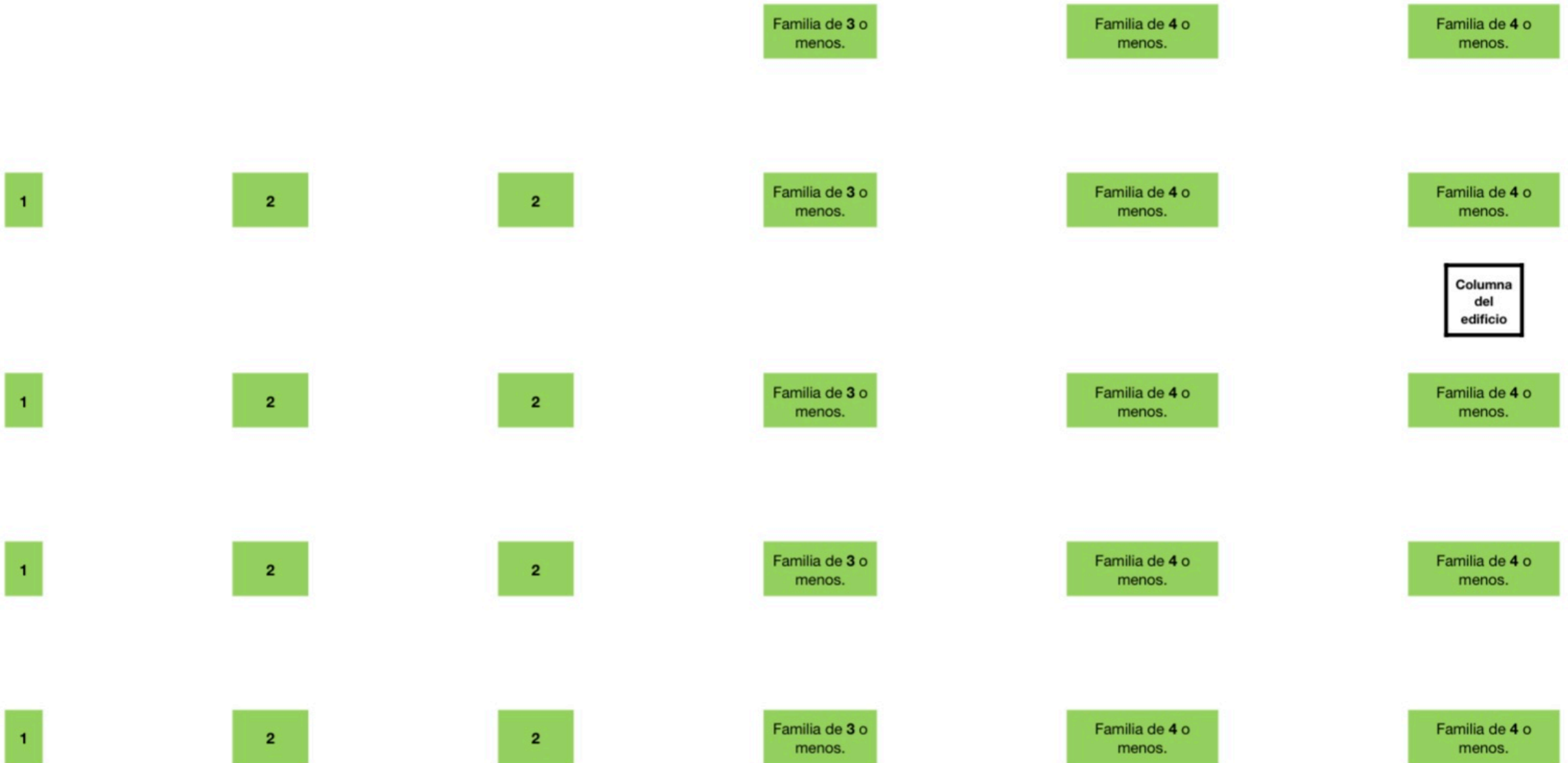

02 Seating Chart

“Familia de # o menos =
Family size of # members of less”

**SOUTH side of auditorium
(adjacent to Bookstore)**

BOOKSTORE



See you soon!

how can i give?



ONLINE:
www.bethaniausa.com



MOBILE:
Text Bethania
to **77977**



ENVELOPE:
Cash & Check

*Message & data rates may apply.